

Courses & Distances up the Middle of Mahony Creek

1	S	46	E	7
2	S	47	W	20
3	S	53	W	32
4	N	81½	W	16
5	S	47	W	15
6	N	15	W	19½
7	S	66	W	16
8	S	23	W	20
9	S	40	W	20
10	S	74	W	58
				223½

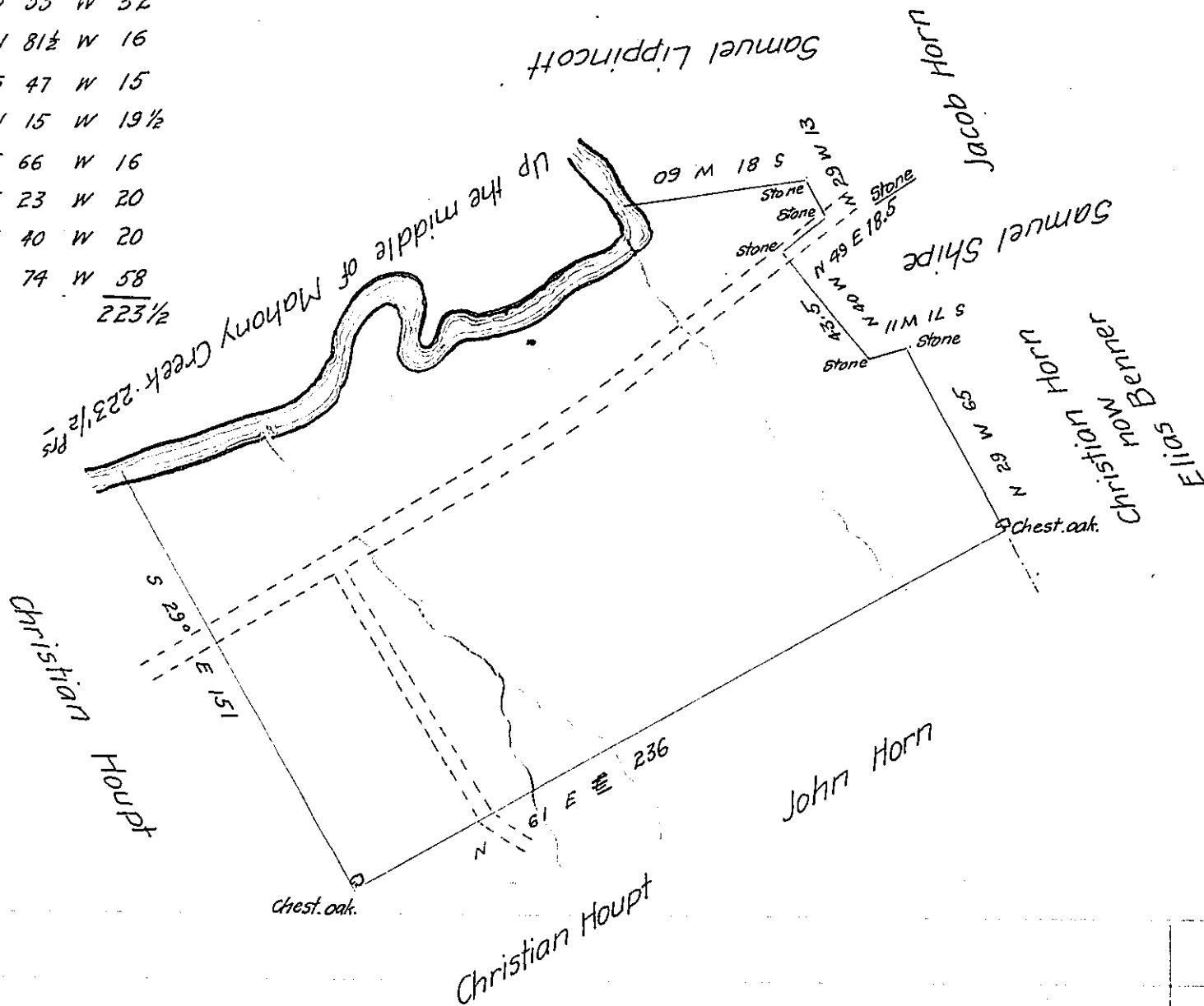

By Virtue of a Warrant granted to Jacob Horn dated the sixth day of March A.D. 1837 Surveyed the 16th day of March 1837 unto Jacob Horn the above described Tract of Land situate in East Penn Township in the County of Northampton Containing one hundred and ninety one acres Eighty Seven Perches and the allowance of six per cent for roads &c. It being improved land with a building Eerected thereon

Per.

To John Taylor Esquire

A. W. Lerch D.S.

Surveyor General of the Comm^{ts}

IN TESTIMONY that the above is a copy of the original remaining on file in the Department of Internal Affairs of Pennsylvania, made conformably to an Act of Assembly approved the 16th day of February, 1833, I have hereunto set my Hand and caused the Seal of said Department to be affixed at Harrisburg, this twenty seventh day of April 1905

[Signature]
Secretary of Internal Affairs.